

Trinidad School District #1  
 Saruche Canyon East Tract

| Cul-de sacs 30.7 Miles   |      |
|--------------------------|------|
| Cedar Way                | 0.3  |
| Vista West Ct            | 0.1  |
| East - Vista West        | 0.9  |
| North - Oak Park Dr      | 1.3  |
| Pass Creek Ct.           | 0.1  |
| Pinion Ct.               | 0.5  |
| Raton Overlook           | 0.3  |
| North - Fishers Pk Pkwy  | 0.7  |
| West - Vista West        | 0.5  |
| Wildlife Run             | 0.7  |
| Pine Nut Dr              | 0.4  |
| Oak Way                  | 0.3  |
| West - Cottonwood Canyon | 0.5  |
| Mora Ln.                 | 0.1  |
| Meadow Ridge Ln.         | 1.1  |
| Squaw Creek Ln.          | 0.3  |
| Deer Trail Ln.           | 0.3  |
| Westwood Dr.             | 0.8  |
| Ponderosa Ridge Dr.      | 1.0  |
| Hiddenwood Ln.           | 0.5  |
| Bear Paw Ln.             | 0.2  |
| Elk Ridge Trail          | 1.2  |
| Eagle Nest Overlook      | 0.4  |
| Antelope Run             | 0.4  |
| Timber Ridge Ln.         | 1.0  |
| Cedar Ridge Ln.          | 0.3  |
| Chipmunk Dr.             | 0.5  |
| Conifer Dr.              | 0.5  |
| Sunset Dr.               | 0.7  |
| Porcupine Ct             | 0.4  |
| Mountain Meadow Overlook | 2.1  |
| Current Ct.              | 0.2  |
| Engleman Circle          | 0.8  |
| Timber Wolf Run          | 0.3  |
| North - Old Mission      | 1.0  |
| Plarmigan Ct.            | 0.2  |
| Lariat Ct.               | 0.2  |
| Tall Timber Trace        | 1.0  |
| Wild Plum Ln.            | 0.3  |
| Big Springs Overlook     | 0.5  |
| Hidden Meadow Ln.        | 1.0  |
| Bobcat Ct.               | 0.4  |
| Wildwood Ln              | 0.3  |
| Meadow Ct.               | 0.3  |
| Fawn Ct.                 | 0.3  |
| West - Fishers Pk Pkwy   | 0.7  |
| Locust Ct.               | 0.2  |
| Juniper Overlook         | 0.2  |
| Lodge Pole Tr.           | 0.9  |
| Yucca Ct.                | 0.2  |
| West - Squirrel Ln       | 1.1  |
| Puma Ct.                 | 0.1  |
| Coyote Track Tr          | 0.9  |
| Big Bear Dr              | 0.1  |
| Grey Fox Ct.             | 0.3  |
| South - Gallinas Pkwy    | 0.2  |
| Aspen Tr                 | 0.5  |
| Total Cul-de-sac miles   | 30.7 |

ALCE Toro Ranch LLC

Vermejo Park LLC

Vermejo Park LLC

Vermejo Park LLC

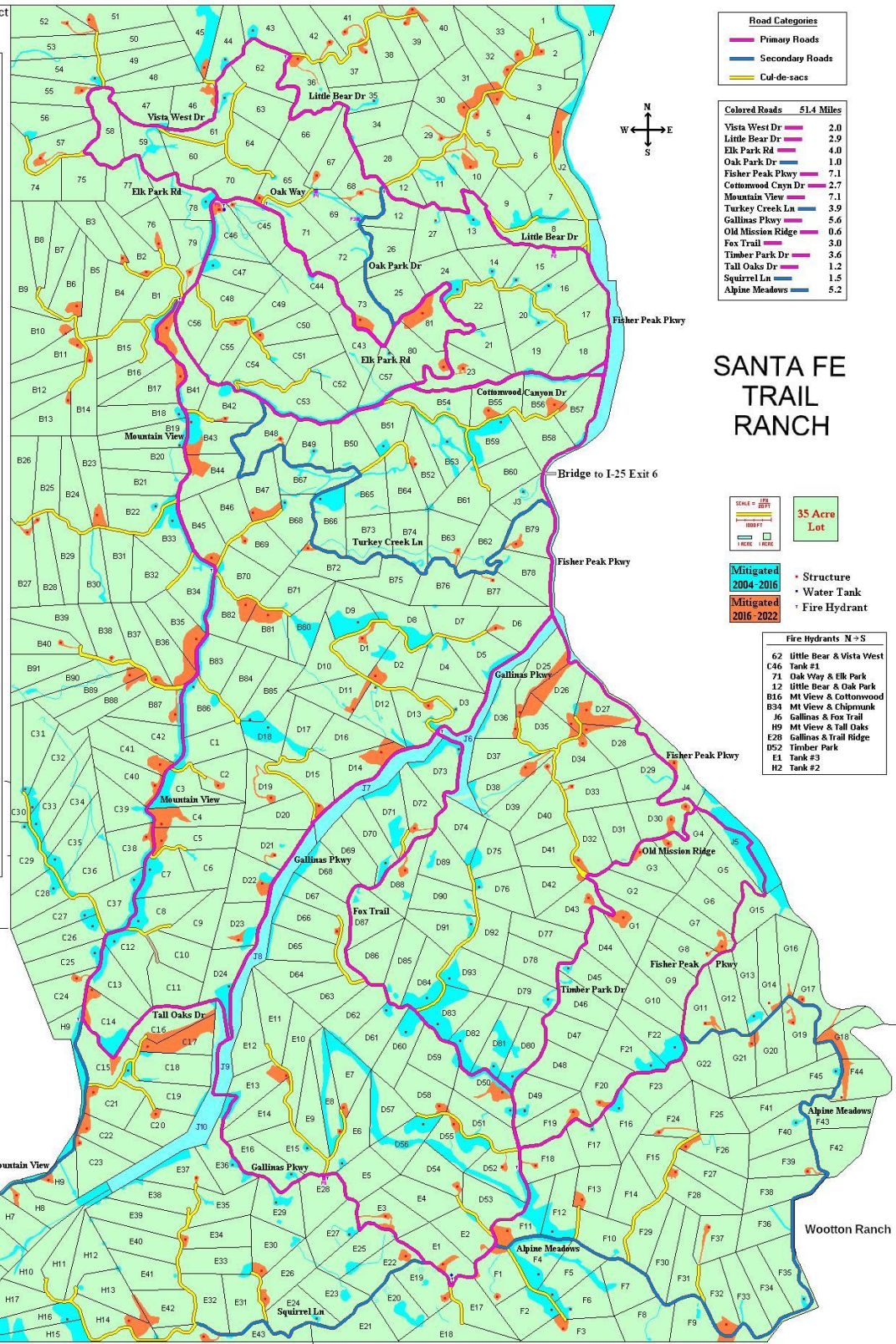

| Road Categories |                     |
|-----------------|---------------------|
| Primary Roads   | (Thick purple line) |
| Secondary Roads | (Thin purple line)  |
| Cul-de-sacs     | (Yellow line)       |



| Colored Roads 51.4 Miles |     |
|--------------------------|-----|
| Vista West Dr            | 2.0 |
| Little Bear Dr           | 2.9 |
| Elk Park Rd              | 4.0 |
| Oak Park Dr              | 1.0 |
| Fisher Peak Pkwy         | 7.1 |
| Cottonwood Canyon Dr     | 2.7 |
| Mountain View            | 7.1 |
| Turkey Creek Ln          | 3.9 |
| Gallinas Pkwy            | 5.6 |
| Old Mission Ridge        | 0.6 |
| Fox Trail                | 3.0 |
| Timber Park Dr           | 3.6 |
| Tall Oaks Dr             | 1.2 |
| Squirrel Ln              | 1.5 |
| Alpine Meadows           | 5.2 |

# SANTA FE TRAIL RANCH

| SCALE 1" = 200' |                 |
|-----------------|-----------------|
| 35 Acre Lot     | (Green square)  |
| Structure       | (Red square)    |
| Water Tank      | (Blue square)   |
| Fire Hydrant    | (Orange square) |

| Mitigated 2004-2016 |                 |
|---------------------|-----------------|
| Structure           | (Red square)    |
| Water Tank          | (Blue square)   |
| Fire Hydrant        | (Orange square) |

| Fire Hydrants N = S |                                  |
|---------------------|----------------------------------|
| 62                  | Little Bear & Vista West Tank #1 |
| C46                 | Tank #1                          |
| 71                  | Oak Way & Elk Park               |
| 12                  | Little Bear & Oak Park           |
| B16                 | MT View & Cottonwood             |
| B34                 | MT View & Chipmunk               |
| J6                  | Gallinas & Fox Trail             |
| H9                  | MT View & Tall Oaks              |
| E28                 | Gallinas & Trail Ridge           |
| D52                 | Timber Park                      |
| E1                  | Tank #3                          |
| H2                  | Tank #2                          |